1 + 1

xote para Vanessa Machado

Guilherme Pimenta

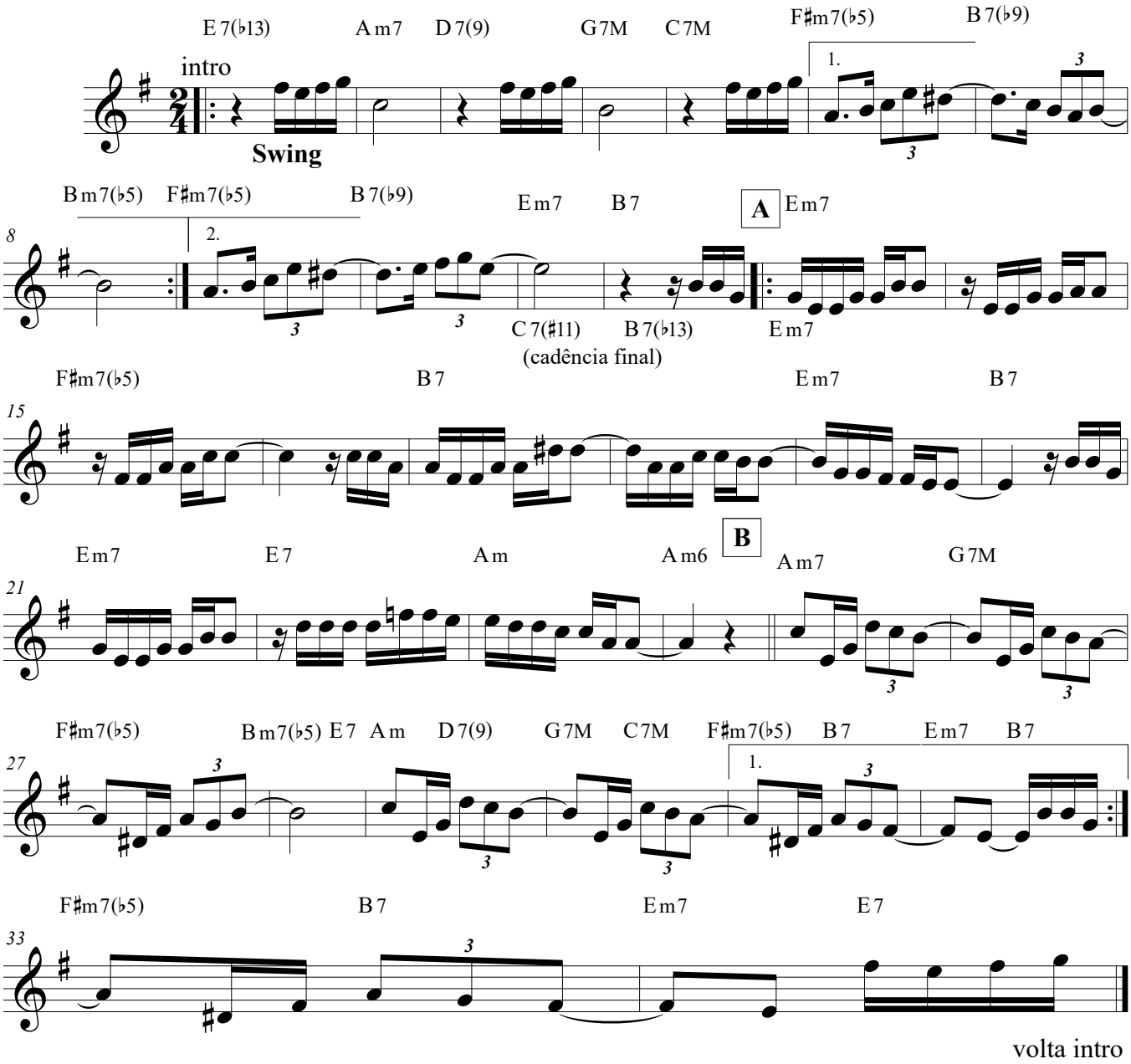

©guiviolino